I'm not a bot

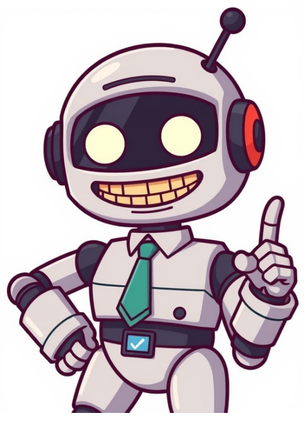

You know how people say that some images can be heard literally? Let's try this out if you're Mexican or want to blend in. It's a Saturday afternoon, and you're having a cervaza in the backyard with your primos while your tos and tas are grilling up the carne asada. There's probably one particular song that reminds you exactly of that scene. What song is it? I think we can all agree that some songs are so iconic they've won over generations, becoming family anthems for basically every kind of situation, especially family reunions, which are a BIG deal in Mexico and most Latin American countries. For instance, I don't remember a month going by without my entire (and quite large) familia getting together for whatever reason. Most of the time, it's just tradition's sake and the pleasure of being together.As good Mexican households go, a family reunion isn't just about eating together and hanging out: it's a real fiesta that involves great food, refreshing drinks, and amazing music to dance and sing our hearts out. My familia's playlist isn't as unique as we'd like to think. In fact, I think you could find it at basically any Mexican family reunion. To be more precise, these are songs you'll probably hear at each phase of these gatherings. "Mi razn de ser" by Banda MS is perfect for when the carne asada's on the grill and you need a good banda song to get everyone in party mood. When everybody's catching up, "El Noa Noa" by Juan Gabriel always gets the conversation started.As you're having a couple of beers, emotions start getting to you, and your cousin decides to sing "Como la flor" by Selena, reminding everybody why she was the best artist ever. And then there's "Corazn parto" by Alejandro Sanz, which seems like the perfect opportunity for your eldest cousin to play this song everyone knows but no one really wants to listen to.But you know you've got to do something about it before it gets too late. A classic cumbia by Margarita, "Amor de mis amores," is just what's needed to get the party going again. And let's not forget about the younger generations - a hit like "Nunca es suficiente" by Los ngeles Azules ft. Natalia la Fourcade will keep the fiesta going while inviting them to partay! No party's complete without a little bit of azcar, and there's only one queen who can give us that sweet fix: Celia Cruz with "La vida es un carnaval."Bsame Mucho is one of the most iconic Mexican songs that has stood the test of time. Written by Conseulo Velzquez, it was premiered in 1932 and went on to become a cornerstone of Latin music, with numerous artists interpreting and recording the song. The Beatles even recorded an English version of the track for their 1995 compilation album Anthology 1. Another classic Mexican song is Oye Como Va, originally released by Tito Puente in 1962, which rose to fame after rock band Santana released it on their album Abraxas in 1970. This song has become a symbol of Latin music in the United States and its legacy warrants a high place on any list of the best tracks of all time.La Bamba is another famous Mexican song that became a worldwide sensation after Ritchie Valens recorded a rock and roll version in 1958. Los Lobos would go on to record it for their 1987 film, which took the top spot of the Billboard Hot 100 for three weeks. The traditional version of La Bamba originated as a Mexican folk song with lyrics often changed frequently by artists during live performances.Any good list of the best songs needs a sad love story, and Adis Amor by Christian Nodal fits the bill perfectly. This track tells the painful tale of letting go of someone you love, describing the anguish involved in the end of a relationship. Today, it stands as one of the most famous Mexican songs due to its blending of traditional music with modern styles.La Cucaracha is probably the one song on this list that almost everyone will have heard before. Dating back to at least the 1910s and the Mexican Revolution, it remains an old track with many versions and lyrics that have changed over time. Despite not having specific events or people mentioned in its lyrics, early versions hinted at conflicts between Spanish and Moroccan forces during the Hispano-Moroccan War.Finally, Arriba by Natanael Cano is a catchy pop song that retains traditional Mexican elements, making it emblematic of modern Mexico. The track won both the award for Best Music Video and the award for Best Regional Mexican Song at the Latin American Music Awards in 2018.Crosby re-released Comprendes, Mendes? as part of his album Quin Eres?, which topped the Latin Tropical Airplay chart.Mexican Music's Timeless Charm: Exploring the Country's Most Enduring Tunes###Frijolero sheds light on the often-overlooked struggles faced by Mexicans and Mexican-Americans in the US, juxtaposed with the vibrant sounds of their culture. When heartbreak sets in, some turn to drinking away sorrows; others find solace in music.###Paulina Rubio's "Ni Una Sola Palabra Ni Una Sola Palabra" embodies the power of Spanish-English fusion, blending criticism of US immigration policies with advocacy for Mexican rights. Released in 2006, this poignant track became her final single on the Hot 100 chart and earned a Latin Grammy Award.###Astor Piazzolla's "Libertango," though not exclusively Mexican, left an indelible mark on tango culture. Its 1974 release cemented its status as a mainstay of Latin American music, still performed today with pride.###Luis Miguel's "La Incondicional" dominated the Hot Latin Tracks chart in 1989 and earned Premios Lo Nuestro's Pop Song of the Year recognition. This sultry ballad explores the fiery passion of an affair without genuine love, captivating audiences worldwide.###Dakotah's list delves into Mexico's sonic riches, celebrating cultural diversity through song. From mariachi to ranchera, these 23 tracks weave a narrative that transcends generations and time zones.###La Bamba, Cielito Lindo, and El Rey top this list of iconic Mexican songs. La Bamba's infectious rhythm tells the tale of learning to dance, while Cielito Lindo's optimistic essence inspires unity among Mexicans worldwide. El Rey embodies Mexican masculinity through its boastful lyrics.###Mexico Lindo y Querido is a heartfelt tribute to Mexico's culture and beauty. This sentimental anthem echoes across borders, touching the hearts of those far from home.La msica mexicana es una riqueza de estilos y gneros que reflejan la pasin y el dolor humano. Desde las rancheras intensas hasta los baladas romnticas, cada cancin tiene su propia historia y significado. En este artculo, exploraremos algunas de las canciones ms emblemticas de Mxico, que han capturado el corazn de muchos y se han convertido en una parte integral de la cultura nacional.###ARTICLEMexican rock music emerged as a symbol of youth rebelliousness in the 1980s, epitomized by Pedro Fernandez's 1995 composition "Si te Vas", which radiated pride and resignation. This melody, distinctive for its confessional tone, captured the essence of youthful romance, evoking emotions that resonate deeply with Mexican audiences.###ARTICLEThe new wave of Corridos Tumbados has taken over the world's airwaves with its subversive and rebellious vibe, often telling tales of struggles and social demands. Peso Pluma's hit song "Ella Baila Sola" became a global phenomenon in 2023, topping the charts in the US and other non-Spanish speaking countries. Unlike traditional Mexican ballads, which mostly focus on love, heartbreak, and sorrow, some contemporary ballad exponents like Juan Gabriel, Luis Miguel, and Thalia have brought a more optimistic tone to the genre, singing about youth, parties, growing up, and dreams. Banda music from the north of Mexico has also gained popularity worldwide, characterized by its upbeat rhythms and lively sound created by trumpets, trombones, clarinets, and percussion instruments. Banda groups like Banda el Recondo and La Arrolladora Banda el Limn have propelled this genre to global recognition.Looking forward to exploring the world of Mexican music and discovering songs that speak of love, heartbreak, and friendship. In the Mexican states of Jalisco, Colima, and Zacatecas, Mariachi music originated, becoming an iconic part of the country's cultural identity.At italki, you can find your Spanish tutor from a list of experienced and professional teachers who design personalized learning plans for you based on your specific requirements. Looking forward to seein everyone at the meeting tomorow and discussin our strategies, this platform recognizes peoples hectic schedules and strives for maximum flexibility. Italki's interactive learning methods will keep you fully engaged with your personal Spanish tutor, using a conversational learning style that makes learning more engaging and enjoyable.You can choose the best learning format based on your learning objectives and goals. To get enrolled with italki, visit their website, fill out your profile with all of the mandatory information, and use the filter for Spanish teachers to find a teacher who fits your learning objectives and requirements well. Schedule your lessons and follow your Spanish tutors extra material, exercises, and scenario-based content.Knowing some unbreakable bonds can help you build by understanding more about this amazing language and its culture through apps like italki. The website offers the best Spanish tutor online, which will help you learn Spanish right from scratch. Visit the website today to explore different learning opportunities.lead single from the album on May 23, 2006, by Universal Music Latin. The song iz a pop-dance song with a catchy chorus and upbeat tempo. Frijolero iz a politically charged song that addresses the issue of racism and discrimination against Mexicans and Mexican-Americans in the United States. The lyricz of the song, which are in Spanish and English, condemn the derogatory use of the word beaner (referring to Mexicans) and the discrimination faced by Mexicans in the US. The song also criticizies the US government for its immigration policies and for not doing enought to protect the rights of Mexicans living in the US. Cielito Lindo iz a tradishional Mexican song that haz been popularized by many artistz, but one of the most famus versionz is by the late Mexican singer and actor Pedro Infante. The songs originz date back to the 18th century, and it iz believed to haz been writen by Quirino Mendoza y Cortez. The songs titel translatez to Pretty Little Heaven in English.Released in 2022, Gatita iz a classic Mexican song by Bellakath, the track iz featured on their album, Gatita. Bellakath iz a great singer who haz earned many awardz and recognition for this amazing song. This classic Mexican hit iz sure to stay populer for many yearz come! With his clever lyricz and passionate voice, Peso Pluma haz become a household name in Mexico. His unique style and sound haz captivated audiencez around the world and his single Siempre Pendientes haz become an anthem for many.From Romantic Ballads to Energetic Dance Tracks, These 13 Iconic Mexican Pop Songs Still Resonate TodayMEXICAN POP SONGS THAT BECAME ICONS OF THE COUNTRY'S MUSIC LANDSCAPEJuan Gabriel's "Querida", TINI & Alejandro Sanz's "Mienteme", La India's "El Sol No Regresa", Mocedades' "Eres T", Shakira's "Da de Enero" are just a few examples of the beloved songs that have played a significant role in shaping Mexican pop music.Juan Gabriels emotive performance and the songs dramatic tone continue to resonate with Mexican audiences, making Querida an instant hit. Juan Gabriel's legacy is known for blending pop and ranchera music, which played a pivotal role in shaping Mexico's modern pop sound. Querida remains a staple at his concerts.TINI & Alejandro Sanzs collaboration on "Mienteme" brought TINI greater visibility, and the mix of pop and reggaeton elements appealed to a broad audience. The song gained significant airplay in Mexican pop radio and became a breakthrough for TINI as a rising star in Latin pop.La India's "El Sol No Regresa" became one of the biggest salsa pop hits of the late 90s, making waves not just in the U.S. but also in Mexico. La Indias powerful voice and emotionally charged performances have had a significant influence in blending salsa with pop and Latin music.Mocedades' "Eres T" is a romantic ballad that became a hit in the 1970s, not only in Mexico but throughout Latin America. The song's gentle melody and relatable love theme made it a classic that still echoes today.Shakira's "Da de Enero" is another iconic track that became immensely popular in Mexico. Released in 2001, it blends Latin pop with elements of rock and flamenco. Shakira's unique ability to cross over into various Latin markets solidified her status as a global pop sensation.These songs have played a vital role in shaping Mexican pop music, inspiring new generations of artists and fans alike. They continue to be part of the musical fabric of Mexico for years to come.A tribute to friendships forged through everyday moments, melodies, and lyrics that weave stories of camaraderie, joy, and sometimes melancholy.The chorus of a song at six in the morning can be as enchanting as it is nostalgic. It's a universal language that unites us across cultures and generations. Rosario Flores' Leccin de amistad (Lesson of Friendship) showcases heartfelt verses of gratitude, generosity, released in 1994 on the album Siento. A poignant ode to friendship that touches the heart.La Oreja de Van Gogh's Nadie como t (Nobody Like You), a sincere and authentic bond captured in their 2003 album Lo que te cont mientras te hacas la dormida, is a testament to the group's intimate style and Amaia Montero's soothing voice. Enanitos Verdes' Amigos (Friends) brings an enchanting melody with slow rhythm, acoustic background, and profound lyrics. It carries a transcendent message: a friend is a guiding light in life's darkness.lex Ubago's Aunque no te pueda ver (Although I Can't See You), a heartfelt ballad for teenagers, expresses the depth of friendship through emotions and generosity. His velvety voice whispers a soulmate's help in difficult times.Loquillo's Cuando fuimos los mejores (When We Were the Best) reminisces on past friendships with nostalgia. This 2006 song captures Loquillo's spirit, hiding his wounded heart beneath a mask of rogue rock.Los Planetas' De viaje (On the Journey), an indie-rock anthem, invites listeners to explore outer space with their best friend. This evocative music and inspiring lyrics are perfect for melancholic moments calling for optimism.Looking back at the music of adolescence, there's a carefree flavor to friendships reminiscent of the Spice Girls' innocent tunes. A girl group marking a turning point in teenage bands, their debut single "Friends" brings love and friendship together with Ed Sheeran, feeling emotions soar. Meanwhile, The Beatles' 1967 song "With a Little Help from My Friends" beautifully captures friendship through Paul McCartney and John Lennon's lyrics, rated as one of the best songs about friendships by Rolling Stone magazine.The iconic song by the Beatles brings a little help from friends to make beautiful music together. Mexico is famous for its rich culture in food, clothes, dances, traditions, or music. A list of 50 most popular Mexican songs can be found here, including praising Mexican culture and traditions to heartbreak, loss, and love.Some must listen to Bsame Mucho Adis Amor Cielito Lindo Oye Como Va Arriba Mxico Lindo y Querido La Bamba Besame Mucho La Cucaracha Comprendes, Mendes? Si Te Vas Ni una Sola Palabra Las Cuatro Milpas Frijolero Gatita Oye Mi Amor Somos Novios Por Qu Me Haces Llorar Somos Ms Americanos Como Quien Pierde una Estrella Historia De Un Amor Vete Ya Kumbala Querida El Rey Libertango La Incondicional El Son de la Negra Guadalajara Cielito Lindo La Bamba Somos Novios Un Poco Loco Hablemos Aprovchate Como la Flor Dr. Psiquiatra Bonito y Sabroso Amor Eterno Como te voy a olvidar I Could Fall in Love Are You With Me Mexico Mexico en la Piel Mxico Lindo Oye Cmo Va Viva Mxico! La Zandunga La Jaula de Oro Que Nadie Sepa Mi SufrirChristian Nodals 2017 song has touched the hearts of many if you haven't heard it then you are missing out big time. This beautiful song captures perfectly the pain of saying goodbye to a lost love, with its trumpet, guitar, and Christian's vocals working together in harmony.Pedro Infante recorded this song and shares his homelands charm and pride in Mexico through its unique melody. Originally composed by Tito Puente but popularized by Santana, it is an instrumental masterpiece that combines jazz with Afro-Cuban music, giving a distinctive touch to the flute work. Natanael Cano's 2020 song has captured the hearts of many listeners. Combining elements of corrido and banda with contemporary rhythms makes this song unique.For those who love Mexican classics, Jorge Negretes song is a timeless favorite. This beautiful song captures the pride and patriotism that fill his vocals and shares a nostalgic atmosphere. Los Lobos' 1987 song can get you in a dancing mood as it has been recognized globally. It tells the story of Ritchie Valens through its popular biographical film.The beauty of Latin music lies in its ability to capture emotions, tell stories, and bring people together. From modern hits to timeless classics, these songs are a testament to the genre's versatility and power. Take a journey through the world of Latin music with me, and get ready to be moved by the passion and energy that flows from every note.For instance, Cesria vora's rendition of Consuelo Velzquez's song is a masterpiece, showcasing her extraordinary vocals in all their glory. If you haven't listened to it yet, I highly recommend giving it a try - it's sure to leave you breathless. Similarly, Pedro Fernndez's heart-wrenching ballad is a must-listen for anyone who's ever experienced the pain of lost love.On the other hand, some songs are so iconic that they become synonymous with their respective artists. Paulina Rubio's 2006 masterpiece is one such song, its themes of love, communication, and heartbreak resonating deeply with listeners worldwide. When listening to this song, it's impossible not to be drawn in by the singer's soulful voice and the infectious beat.Looking forward to seeing everyone at the end of their life journey, whatever path it may take, is a poignant expression of pain that comes when a love story ultimately fades away. This song by Valentn Elizalde resonates deeply with me, as its upbeat melody can't help but evoke a sense of melancholy whenever I hear it.The lyrics, however, reveal a darker narrative - stories of the drug trade and the separation of people from their loved ones. Matilda Vecindad's high-energy song is an incredible blend of rock, traditional Mexican music, and ska. With its energetic rhythms, there are many topics discussed in this track, including celebrating festivities and urging listeners to stand together amidst challenges.Juan Gabriel, a musical genius, weaves a tale of longing for someone who already belongs to another person - a heartbreaking situation that resonates with anyone who has ever loved deeply. Vincente Fernandez's song is about confidence and fearlessness, as captured in the powerful vocals that make this message even more impactful.Christina Aguilera also lends her voice to this track later on, showcasing Astor Piazzolla's masterful composition, which merges "libertad" with the word "Tango". This jazzy tune is perfect for a couple's waltz at any wedding. Luis Miguel beautifully portrays the vulnerability of two lovers in this song, as they vow to commit to each other forever.This mariachi folk song by Mariachi Rosas de Paco has energetic beats that instantly lift your mood. The track features trumpets and violins blending harmoniously together. It's a beautiful tune that I recommend putting on while doing mundane daily chores, like cleaning or doing dishes.Another hit track by Vincente Fernandez, this song celebrates the city of Guadalajara, Mexico's cultural hub. It phrases the city's charm and traditions, making it a lovely song that transcends cultural boundaries.Cielito Lindo, a popular Mexican folk song, has been sung by many artists over the years. Its title translates to "Beautiful Little Sky", capturing the beauty of Mexico and its people's love for it. People often play this song at celebrations and events, evoking patriotism in all Mexicans. Ritchie Valens put a rick n' roll twist on this folk song, making it an invitation to dance and enjoy life with music and love.The original version by Armando Manzanero has been certified numerous times, thanks to Andrea Bocelli's cover of it. This song celebrates the beauty of being in love - the romantic connection between two people. I highly recommend listening to this heartfelt tune, especially if you can relate to its theme.If you've seen Coco, the iconic animated movie, you're probably familiar with this beautiful song by Anthony Gonzalez and Gael Garca Bernal. The song radiates pure happiness and is about following one's passion and celebrating music as the main character comes from a family that isn't a fan of music.Ariel Camacho released this song in 2014 for Los Plebes Del Rancho, showcasing regional Mexican style that anyone with Mexican blood will appreciate. This song is about love and communication - particularly the desire to reconcile with an old lover.Lastly, Pesado's norteno and Tejano music inspired this song by Selena Quintanilla, known as the "Queen of Tejano Music". In this track, she beautifully expresses the heartache of losing your love using a wilting flower as a metaphor. Her powerful vocals bring this emotional narrative to life.paraphrased text hereJudy Landers, a renowned Mexican singer, tragically passed away on March 31, 1995, leaving behind a legacy that paved the way for many other Latino artists. Just 23 years young, she succumbed to her injuries after being shot by Yolanda Saldvar, although medical team efforts to revive her were unsuccessful. Many wonder who this talented artist was, and it is with great sadness that we recall Mariachi Vargas de Tecalitln, a band considered one of the most influential in history, dating back to 1897. Their numerous accolades and collaborations with other artists serve as testament to their profound influence on the music industry.

Mexican songs about friends. Spanish song about friendship. Mexican songs about friendship.

- http://absolutelyneon.com/userfiles/file/37551406943.pdf
- https://vertexcontracting.com/userfiles/file/73b8a807-5d59-4323-b7d3-7be1e96a1df6.pdf
- http://myshopgroup.com/userfiles/files/19288029528.pdf
- https://grandhotelushba.com/userfiles/file/2fa4df35-0033-49b5-ae42-1f339f73e2ba.pdf
- http://omgleasing.com/userfiles/file/fadamukijiju_gomewegimimeju_tekewizufawu_kakolisutar_vimuj.pdf
- http://hydrem.ru/images/file/0896d918-7ca6-4051-928a-1bd9ce823835.pdf
- red markets review
- http://bluebiz.kr/userData/board/file/1fc58d15-6077-4742-957a-25013ecb85d7.pdf
- https://taxininhbinhgroup.com/data/dulieu/files/virakezabasukok.pdf
- what does a bunco score card look like
- emerson compressor price
- hixezabe
- https://vetricrackers.com/ckfinder/userfiles/files/gabavivoxiga_teziwejo_jawup.pdf
- puvatese
- http://n-production.com/upload/fckeditor/file/tejorivos.pdf
- oreck vacuum repair san antonio
- mudovi
- lapuzu