Click to verify

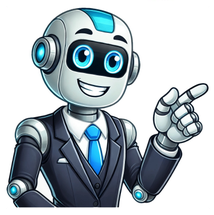

How to unblock pop ups on a mac

macOS / Earlier Operating Systems Page content loaded Mar 9, 2023 4:06 PM in response to wbdunshee Launch Safari.Navigate to the website you wish to unblock.Click Safari > Preferences > Websites tab.Scroll down the the list in the left pane to Pop-up Windows.Find the website in the main pane on the right and select your pop-up preference – Block and Notify, Allow or Block.Please see: Allow or block pop-ups in Safari on Mac - Apple Support This thread has been closed by the system or the community team. You may vote for any posts you find helpful, or search the Community for additional answers. how to unblock popup window If your browser is blocking pop-ups on your Mac and you need to enable them to use a specific website, here we show you how to allow pop-ups. Some websites require you to allow pop-ups in order to use them fully. This is sometimes the case on banking websites, educational sites and commercial websites. It’s also sometimes necessary to enable pop-ups if a website wants to send you push notifications. The problem is that for security and privacy reasons, most browsers block pop-ups by default and you need to enable them in order to see them. Here we look at how to allow pop-ups on a Mac in Safari, Chrome and Firefox including on the latest Apple Silicon Macs and the newest versions of macOS Sonoma and Ventura. All of these ways of allowing pop-ups work on all Macs including MacBook Pro, MacBook Air, iMacs, Mac Studio and Mac Mini. You May Also Like: How To Use Internet Explorer on a Mac How To Allow Pop-Ups in Safari (One Page and All Websites) If you want to allow pop-ups in Safari for just one page or all websites, just follow these simple steps: Open Safari and open the website of the pop-ups you want to allow. Click on Safari in the top right corner of your screen and head into Settings. In the tab that opens, click on the Websites option. Scroll down to the bottom of the options on the left and tap on Pop-up Windows. If you want to allow pop-ups for just the website you have visited, change the settings for that window under Currently Open Websites to Allow. If you want to allow pop-ups for all other websites in Safari, change the settings for When visiting other websites to Allow. How To Allow Pop-Ups in Chrome (One Page and All Websites) If you need to allow pop-ups in Google Chrome for either a specific page or all websites, follow these instructions: Open up Chrome and tap on the three vertical dots in the top right corner. From the options on the left, select Privacy and security. Scroll down to Additional permissions and click on Pop-ups and redirects. If you want to allow all websites you visit to be able to use pop-ups, just set the Default behavior to Sites can send pop-ups and use redirects. However, if you only want to allow certain websites to use pop-ups, you will have to add that website URL individually under Customized behaviors and Allowed to send pop-ups and use redirects. How To Allow Pop-Ups in Firefox (One Page and All Websites) If you want to enable pop-ups in Firefox for one page or for all websites, just follow these instructions. Open Firefox and click on the gear cog in the top right corner. Head into Preferences. Select Privacy and Security from the options shown on the left-hand side. Scroll down to the Permissions section. If you want to allow pop-ups on all websites, just un-tick the Block pop-up windows box. If you just want to allow pop-ups on specific websites, head into Exceptions; then enter the URL of the website you want to allow in the dialogue box and hit Allow to allow pop-ups from that website. How To Allow Pop-Ups in YouTube If you want to be notified as soon as a new video is uploaded to a YouTube channel you subscribe to, then you’ll need to enable pop-ups in YouTube on your Mac by doing the following: Open up YouTube in your preferred browser. Tap on your profile icon in the top right corner. From the options shown on the left, click on Notifications. Here, under General, you can select your preferences to be notified about anything on YouTube. Safari blocks all kinds of pop-up windows by default. In that mix, it ends up blocking some legitimate ones. Here's how you can disable the pop-up blocker in Safari for all websites or specific ones on Mac. Many websites offer helpful pop-ups to enter important details such as login credentials, captcha, forms, and more. So it makes sense to allow pop-ups for certain websites. How to Disable Pop-Up Blocker for All Websites in Safari It's annoying to click on the pop-up blocked notification every time you visit sites that require you to allow pop-ups. Luckily, you can change Safari's default behavior and get pop-up windows while browsing. To get started, open the Safari browser on your Mac. Next, click "Safari" in the top-left corner of the menu bar and select "Preferences." Click the "Websites" tab. In the "General" column on the left, scroll down and select "Pop-up Windows." Use the drop-down menu next to the "When Visiting Other Websites" option in the bottom-left and choose "Allow." Safari will allow all future pop-up windows for all websites. If you want to allow pop-up windows for a specific website (like a bank site), Safari lets you do that too. First, open Safari on your Mac, then browse to the websites you want to allow pop-ups for. Next, click "Safari" in the menu bar and select "Preferences." In Safari Preferences, click the "Websites" tab. Scroll down in the "General" column and select "Pop-up Windows." On the right, you'll see the list of websites open in Safari and the option "Block and Notify" set for each site. Use the drop-down menu next to a site and select "Allow." Repeat the same to allow pop-ups for the other websites on the list. That's it! Close the Preferences window, and you're ready to go. When you're done, you might want to update Safari on Mac to make the best of the latest pop-ups blocker settings. Happy Browsing! Some websites show videos and important information via pop-ups. To allow pop-ups on Mac in Safari, go to Safari Settings> Websites> Pop-up windows> allow. To allow pop-ups on Mac in Chrome, go to Site settings> Privacy and security> Pop-ups and redirects and allow all pop-ups. Most modern browsers block pop-ups on Mac by default. This is done to protect you from unwanted ads, distractions, potential scams, and other phishing tactics. That said, not all pop-ups are distracting or harmful. Some websites like banks and retail sites require you to allow pop-ups on Mac. For example, a retail website might show you a tempting deal or offer a special discounted price in a pop-up. In such cases, you should know how to allow pop-ups on Mac. In this article, we’ll show you how to disable pop-up blockers in Safari and Chrome on Mac. Let’s begin. When using Safari or any other web browser, you can block or allow Mac pop-ups for individual or all websites. Also, you can choose to block pop-ups on a website and be notified when the website wants to display a pop-up. Then, you can decide if you wish to see that pop-up or not. Here’s how to unblock pop-ups on Mac in Safari: When you’re in Safari with a website opened, go to the top Menu Bar, click on Safari, and choose Settings. From the top, visit the Websites section. Now, choose Pop-up Windows from the left sidebar. Here, you’ll see the URLs of the currently opened websites. For the websites you wish to allow pop-ups on your Mac, click on the drop-down next to it, and choose Allow. In case you wish to be notified every time a website is trying to display a pop-up, choose Block and Notify. Open Safari and then click on Safari from the top Menu bar. Choose Settings from the list of options. From the top, go to the Websites section and click on Pop-up Windows from the left sidebar. From the drop-down menu next to “When visiting other websites“, select Allow. Note: Unless you’re confident that pop-ups are legitimate ads or notifications from trusted websites, avoid interacting with them. Stay away from websites and pop-ups that seem to take over your screen. Allowing pop-ups in Chrome on Mac is as easy as doing it in Safari. If you would like to allow pop-ups on Mac when using Chrome, you can do it by accessing the Site Settings menu. Just like Safari or any other web browser, Chrome lets you choose the default settings for individual or all websites. Here’s how to unblock pop-ups on Mac in Chrome. Open Chrome on your Mac and go to the website for which you wish to allow pop-ups. Now, click on the “view site information” icon present to the left of the website name. Here, click on Site settings. You’ll find the “Pop-ups and redirects” option under the Privacy and security section. From the drop-drop menu, click on Allow. Doing this will allow pop-ups on Mac when you use this specific website in Chrome. Open Chrome on your Mac. Visit Google Chrome settings by tapping on the three-dot button at the end of the URL bar. Now, select the Privacy and security option from the left sidebar. Next, click on Site Settings from the right side side and scroll down to the bottom. Click on Pop-ups and redirects. If you wish to allow all pop-ups on your Mac, make sure to select “Sites can send pop-ups and use redirects”. That’s how you can turn off the pop-up blocker on Mac and allow pop-ups. No matter whether you’re using Safari or Chrome, it takes a few minutes to allow pop-ups. This site contains affiliate links. As an Amazon Associate, We earn a commission from qualifying purchases at no extra cost to you. Pop-ups can be a major drag when surfing the Internet. You just want to read the latest news or Mac advice without being inundated with unexpected windows. Nevertheless, some websites don’t function properly without pop-up windows enabled. So how do you unblock these windows in macOS? If you’re using Apple’s native browser, Safari, you must navigate to “Preferences…” and then click on the “Websites” tab. From there, you can allow pop-ups. That’s the quick answer, but read on for more details. I’m Andrew, a former Mac administrator, and I will show you how to unblock pop-up windows when necessary. We’ll look at the steps for each of the three main browsers, Safari, Chrome, and Firefox, and we’ll also discuss how to unblock pop-ups for all sites as well as how to unblock per website. Let’s start with a more in-depth look at Safari. Fortunately, web browsers are getting better at detecting and blocking pop ups avertisements (pop up ads), and most browsers, including Apple’s Safari, turn on the pop up blocker by default. But, if you need to unblock the pop-ups on Safari, here is how: First, open the Safari application to allow pop-up windows on all websites in Safari for Mac. Next, click on the Safari menu and choose Preferences… Click on the Websites tab and Pop-up Windows on the left menu under General. Next to When visiting other websites: click on the drop-down menu and choose Allow. This will allow pop-up windows on any websites except those you specify otherwise. You’ll likely want to unblock pop-ups on a site-by-site basis, as needed. Here’s how you can accomplish that in Safari. Open the Safari app and navigate to the website on which you wish to unblock pop-ups. Head back to the Safari menu in the top left corner of the screen and choose Preferences… Click on the Websites tab and then select Pop-up Windows once again. With the site open in Safari, you should see the URL listed in the right pane under Currently Open Websites. Click on the dropdown next to the specific site and choose Allow. Close out of Preferences and refresh the web page. Here are the steps to unblock pop-ups on all websites in Google Chrome on your Mac. Open the Chrome app and click on the kebab menu in the top right corner (the three vertical dots). Click on Settings. From the Settings window, click on Privacy and security. Scroll down and click on Site Settings. Scroll down to the Content section and choose Pop-ups and redirects. Under Default behavior, click on the radio button for Sites can send pop-ups and use redirects. Chrome provides a few ways to allow pop-ups for individual sites. If Chrome blocks a pop-up, you’ll see an icon to the right of the bar that looks like a window with an X on top. Click this icon and choose Always allow pop-ups and redirects. But what if Chrome doesn’t notify you of pop-ups? What do you do then? Navigate back to the Pop-ups and redirects pane in Chrome’s Settings from the above step, scroll down to the Allowed to send pop-ups, and use the redirects section. Click the Add button. Type in your URL and click add. Doing so will disable the pop up blocker for that website. Last, try this– visit the site where you want to allow pop-ups. Click on the padlock icon to the left of the URL in the address-bar. Click on Site settings. Scroll down to Pop-ups and redirects under Permissions and choose Allow from the dropdown list of options. Here’s how to change block pop ups to unblock pop-ups in Firefox on Mac. Open the Firefox app and from the Firefox menu in the top left corner, click on Preferences. Click on Privacy & Security from the options on the left side of the screen. Scroll down to the Permissions section and deselect the Block pop-up windows option. To unblock a single website in Firefox, you’ve got three options. Since we’re already in Firefox’s Privacy & Security section, we’ll start there. Rather than deselecting the Block pop-up windows option as above, instead, click on the Exceptions… button. Type in the URL in the Address of website field, click Allow, and then click Save Changes. For the other two options, you must first visit the website you want to allow. Once Firefox blocks the pop-up window, the software will notify you just below the address bar. One way to unblock pop-ups for the site is to click on the Preferences button next to the message and then choose Allow pop-ups for the website in question. Another method is to click on the blocked window icon just to the left of the address bar. Click on the drop-down menu next to Open pop-up windows and choose Allow. Now that you know how to unblock pop-up windows on your Mac, here are some other common questions about allowing pop-ups. In general, allowing pop-up windows for all websites is a bad idea. Pop-ups are a potential avenue for malware to infect your computer. If possible, it is better to allow only pop-ups for individual websites you trust. All browsers will notify you if they block a pop-up window. Safari will give a brief message directly in the address bar that it has blocked a pop-up. If you want to be notified when Safari blocks a pop-up window, make sure your pop-up setting is Block and Notify in the Website tab of System Preferences. If Block is selected instead, Safari will block pop ups without notifying you. Chrome’s notification appears to the right of the address bar: Firefox will add a banner beneath the address bar: Visit Webroot Software’s pop-up tester page. This website has multiple pop-up tests where you can validate your browser’s settings. Browsers generally don’t treat in-page pop-ups as actual pop-ups because they don’t open a new window. To stop these, you need an excellent ad-blocker for your Mac. Additionally, you’ve probably noticed sites asking to send you notifications. These also look like pop-ups, but the browsers treat them differently. Blocking notifications for websites is a similar but different process. If you still see pop-ups after checking these two possibilities, I recommend scanning for malware. One tell-tale sign of a virus is constant, unexpected pop-up windows. While we wish all pop-up windows would go away, sometimes it is necessary to allow websites to launch these windows to work correctly. Often these are older sites in need of an update. But as long as legitimate websites continue to rely on pop-ups for core functionality, you’ll need to know how to unblock them in your browser of choice. How frequently do you have to allow pop-up windows on your Mac? About Andrew Gilmore Using an ad blocker on a Mac is a useful way to prevent intrusive pop-up ads, improve browsing speed, and even block malicious trackers. In fact many many of the best browsers such as Safari now have their own ad-blocking or content-blocking features so that you don’t have to use a third party ad-blocker extension. However, there are times when disabling your browser’s default pop-up blocking feature is necessary, especially if a site won’t function properly or you want to support content creators and small publishers. Here we show you how to disable the default blocking features using the Mac versions of Safari, Chrome and Firefox. Safari is arguably the most secure browser on macOS, with ready-made tools for managing content blockers. Here’s how to disable ad blockers on a specific website in Safari for Mac: Navigate to the website where you want to disable the ad blocker and in the top-left corner of your Safari window, click on Safari > Settings. In the panel that click on Websites along the top and then on the left, select the option labeled Content Blockers. If the site you want to enable ads for is in the list of Content Blockers select it and click Remove to delete it from the list. This will disable all content blocking, including ads, trackers, and scripts. Source: MacHow2 You should also ensure that pop-ups are not blocked on the site you want to whitelist too. To do this, scroll down the panel on the left to Pop-up Windows, select the website you want to allow pop-ups on and click on Allow. Source: MacHow2 Google Chrome doesn’t block ads by default but it does block pop-ups. Here’s how to disable the pop-up blocker on a specific website in Chrome for Mac: Open Chrome and navigate to the website where you want to disable the ad blocker. Click the three-dot More menu (upper-right corner of the browser). Go to Settings and then click on Privacy & Security. Search for “pop-ups” and then click on Add under the Customized Behaviors section. Add the site you want to whitelists. Refresh the webpage, and ads should now be displayed. Source: MacHow2 This setting ensures you maintain control of ad/pop-up blocking, only disabling them on the sites you choose. If you want to block-ads in Chrome, then I recommend searching the Chrome Extension store for an specific ad-blocker. Firefox is well-known for its customizable browsing experience and privacy controls, making it a favorite for those who want strict control over ad blockers. Here’s how to disable ad blockers on a specific website in Firefox for Mac: Open Firefox and go to the website where you want to disable your ad blocker. In the upper-right corner, click the shield icon to the left of the URL bar (if the website is using tracking protection). A menu will drop down with an option to Turn off Enhanced Tracking Protection for this site. If you’re using a specific ad-blocking extension, like uBlock or AdGuard, click on the extension icon next to the URL bar. Toggle the switch to disable the ad blocker for the current website. Source: MacHow2 This not only disables ads but also provides insights into how the browser handles tracking on a per-site basis. If Firefox doesn’t detect any trackers or pop-up ads it will report that no trackers are known. You should also enable pop-ups for the site you want to allow ads for. To do this, go to Firefox > Settings and then search for “Pop-ups” in the settings search box. Click on “Exceptions” next to Block Pop-up Windows and then add the site you want to allow ads for to the whitelist. Source: MacHow2 Ads can be pesky, especially those annoying, noisy video ads that auto-play the minute you land on a page. However, some of the reasons you might want to disable an ad-blocker are: Supporting Websites You Trust: Many content creators and businesses rely on ads for revenue. If you frequent a site and want to support their work, you might choose to allow ads on their platform. Improving Site Functionality: Some websites, especially those offering streaming or media-rich content, may not load properly with ad blockers enabled. You may experience missing images, videos, or functionality that prevents you from accessing content. Bypassing Ad Blocker Detection: Many websites now detect when an ad blocker is in use and restrict access until the ad blocker is disabled. This is becoming increasingly common, especially for free news sites and media platforms. If you use a third party ad blocker, most now offer customization options, such as whitelisting specific ad networks or types of ads. If you frequently find yourself needing to disable ad blockers on certain websites, you can consider adjusting the blocker’s settings rather than turning it off completely. Here are some tips: Custom Filter Lists: Most modern ad blockers allow you to set up custom filter lists. You can allow certain ad types (such as non-intrusive or ethical ads) or add websites to a whitelist without fully disabling the blocker. Privacy Mode: Many ad blockers offer a “privacy mode” where trackers are blocked but non-intrusive ads are allowed. This is particularly useful for maintaining site functionality while still protecting your privacy. Balancing Performance and Ads: Browsers like Safari optimize how they handle content blocking to ensure minimal impact on performance. Make sure you are using the latest version of your browser and ad blocker to benefit from these optimizations. While managing ad blockers, it’s also a good time to think about online privacy. Using a VPN on your Mac, especially when combined with an ad blocker, can improve your browsing experience by keeping your data safe and providing anonymity online. Many Mac users find it useful to use a VPN service or a Safari-compatible VPN with an ad blocker to secure their data while browsing, even on ad-heavy sites. For more options, check out our look at the best VPNs for Mac. Why do some websites ask me to disable my ad blocker?Many websites rely on advertising revenue. With an ad blocker enabled, these sites can’t generate revenue from ad impressions. As a result, many websites now implement ad blocker detection technology, asking users to disable their ad blocker in order to access content. This is especially common on media-heavy websites and free-to-access platforms. Will disabling my ad blocker slow down my Mac’s performance?Generally, disabling an ad blocker won’t affect your Mac’s overall performance. However, websites with many ads or heavy trackers could load more slowly, causing the browsing experience to feel less snappy. Ads and trackers can increase data usage and page load times, but this mainly affects the browsing speed, not the Mac itself. Can I disable my ad blocker temporarily without losing all my settings?Yes, most ad blockers offer an option to pause or temporarily disable the extension without losing your filter lists or settings. Once you leave the site or refresh the page, you can re-enable the blocker with just a click. How can I whitelist multiple websites in my ad blocker?Most ad blockers, like uBlock Origin or AdGuard, offer the ability to whitelist specific sites. You can typically find this option in the ad blocker’s settings or by clicking the extension icon while visiting a website. Add websites to the allowlist one by one, or input multiple URLs directly into your ad blocker’s settings for quicker whitelisting. Can I customize which ads are blocked and which aren’t?Yes, most modern ad blockers provide customization options. You can choose which types of ads to block (e.g., pop-ups, banner ads, video ads) or allow certain ad networks that you decide are acceptable. This is particularly useful if you want to block only intrusive ads but allow non-intrusive ones that don’t interfere with your browsing experience. Will disabling an ad blocker on certain websites make me vulnerable to malware?While ads themselves aren’t inherently dangerous, some websites may host malicious ads that could expose you to malware. To minimize this risk, only disable your ad blocker on trusted websites. Additionally, consider running a reliable antivirus or malware protection program on your Mac for added security. How can I disable ad blockers on YouTube?To disable ad blockers for YouTube, you’ll need to use a specific ad-blocking extension such as Ghostery. However, YouTube is constantly battling these ad-blocking services as it relies on advertisement revenue to support creators, so you may find videos either won’t play or the blocking extensions stops working with it. Are you struggling with annoying pop-up blockers on your Mac? Frustrated by the constant interruption when browsing? Unlocking the potential of your Mac is just a few steps away! In this step-by-step guide, we will show you how to remove pop-up blockers on Mac, giving you a seamless browsing experience.Pop-up blockers are designed to prevent unwanted windows from opening automatically, but sometimes they can interfere with the websites you actually want to visit. By disabling them, you can regain control of your browsing and access all the content you desire.Many websites, particularly those offering services like online banking or e-commerce, rely on pop-ups to provide essential functionalities. For instance, a shopping site might use pop-ups to display payment confirmations or promotional offers.When these features are blocked, users may miss crucial information or even encounter errors during transactions. Disabling pop-up blockers can streamline your online experiences, ensuring that you don’t miss out on important interactions or communications that could enhance your browsing.Moreover, some educational or professional platforms use pop-ups to deliver supplementary content, such as videos, tutorials, or customer support options, so you would need to know how to remove pop-up blockers on Mac to access those functions.Many websites use pop-ups for login procedures or to collect user information, and if these are blocked, you may find yourself unable to complete essential tasks like signing into your account or filling out forms. This can lead to wasted time and increased frustration.Additionally, some legitimate websites may be incorrectly flagged by pop-up blockers as sources of intrusive ads. This can lead to a negative browsing experience and create a sense of distrust towards certain sites.How to remove pop-up blockers on MacBy removing pop-up blockers on Mac, you can engage more fully with these resources, making your online learning or work-related tasks more efficient and productive.How to remove pop-up blockers on Mac using SafariDisabling pop-up blockers on Safari is a straightforward process that can be accomplished in just a few clicks.To begin, open the Safari browser on your Mac and navigate to the top menu bar. Here, you will find the “Safari” option; click on it to reveal a drop-down menu.From this menu, select “Preferences,” which will open a new window containing various settings for your browser. This is where you can customize your browsing experience, including managing pop-up settings.Within the Preferences window, click on the “Websites” tab. This section allows you to manage settings for individual websites, including pop-up settings.On the left sidebar, look for “Pop-up Windows.” Clicking this option will display a list of websites that you have visited alongside their respective pop-up settings. You can choose to allow or block pop-ups from specific sites, giving you the flexibility to manage your browsing experience according to your needs.If you want to disable pop-up blockers entirely, locate the “When visiting other websites” dropdown menu at the bottom of the Pop-up Windows section. Change the setting from “Block and Notify” to “Allow.” This action will disable the pop-up blocker for all websites, allowing pop-ups to appear freely.Once you have made your selections, close the Preferences window, and your changes will take effect immediately. With pop-ups enabled, you can now browse without interruptions and access all the content you desire.How to remove pop-up blockers on Mac using ChromeBegin by launching the Google Chrome browser on your Mac. Once open, direct your attention to the top right corner of the window, where you will see three vertical dots, commonly referred to as the “More” icon.Click on this icon to reveal a drop-down menu, from which you will select “Settings.” This action will lead you to the settings page, where you can adjust various browser configurations.On the settings page, scroll down and locate the “Privacy and security” section. Here, you will find an option labeled “Site Settings.” Clicking on this option will take you to a new menu where you can manage howChrome interacts with different websites, including pop-up settings. Look for the “Pop-ups and redirects” option. This setting controls the behavior of pop-ups in Chrome and is where you can allow or block them as needed.To disable the pop-up blocker, you will see a toggle switch next to “Blocked (recommended).” Click this switch to change it to “Allowed.”Once you have made this change, Chrome will no longer block pop-ups, allowing them to open freely as you browse the web.For additional control, you can also add specific websites to the “Allow” list by clicking on the “Add” button next to “Allow.” After you’ve made your adjustments, you can simply close the settings tab, and your changes will be saved automatically. With pop-ups enabled, you can enjoy a more comprehensive browsing experience without interruptions.How to remove pop-up blockers on Mac using Mozilla FirefoxTo get started, open the Firefox browser on your Mac. Once the browser is running, look towards the top right corner of the window for three horizontal lines, known as the “Menu” icon.Click on this icon to open a drop-down menu, where you will find the “Preferences” option. Selecting this will direct you to the settings page where various browsing configurations can be adjusted.Within the Preferences menu, navigate to the “Privacy & Security” section on the left sidebar. This area houses all settings related to your online privacy and security, including pop-up blocking. Scroll down until you find the “Permissions” subsection, where you will see an option labeled “Block pop-up windows.”To disable the pop-up blocker, simply uncheck the box next to this option. By doing so, you will allow all pop-ups to display on the websites you visit, thus removing any restrictions on your browsing experience.For more specific control, you can manage individual site permissions by clicking on the “Exceptions” button next to the “Block pop-up windows” option. This will open a new window where you can add specific websites that you want to allow or block pop-ups from.Simply enter the URL of the site in question and click “Allow” or “Block” as desired. Once you have adjusted the settings to your liking, you can close the Preferences tab, and your changes will be automatically saved. With pop-ups enabled, you can now access all the content you need without disruption.How to remove pop-up blockers on Mac using OperaStart by launching the Opera browser on your Mac.Once the browser is open, locate the “O” menu icon in the top left corner of the window. Click on this icon to open a drop-down menu, and then select “Settings.” This will take you to the settings page where you can customize various aspects of your browsing experience.In the settings menu, scroll down until you find the “Advanced” section. Expand this section by clicking on it, and then look for the “Privacy & security” subsection. Here, you will find the option labeled “Site Settings.”Click on this to access a range of settings that govern how Opera interacts with websites, including pop-up controls. Within the Site Settings menu, look for “Pop-ups and redirects.”Click on the “Pop-ups and redirects” option to view the current settings. If the pop-up blocker is enabled, you will see a toggle switch that is set to “Blocked.” To disable the blocker, click the switch to change it to “Allowed.”This simple action will enable pop-ups across all websites, allowing you to access any content that may be presented in pop-up windows. You can also manage exceptions for specific websites by clicking on the “Add” button next to the “Allow” list.Once you have finished adjusting your settings, you can close the settings tab, and your changes will take effect immediately, granting you unrestricted access to pop-ups.How to remove pop-up blockers on Mac using Microsoft EdgeTo begin, open the Microsoft Edge browser on your Mac. Once you have the browser up and running, look for the three horizontal dots located in the top right corner of the window, known as the “More” icon.Click on this icon to reveal a drop-down menu, and from there, select “Settings.” This action will direct you to the settings page, where you can manage various browser configurations.On the settings page, scroll down to find the “Cookies and site permissions” section. This area includes a variety of options that dictate how Edge interacts with websites.Within this section, locate the option labeled “Pop-ups and redirects.” Clicking on this will take you to the specific settings related to pop-up blocking. Here, you will see a toggle switch that indicates whether pop-ups are currently blocked or allowed.To disable the pop-up blocker, simply click the toggle switch to change it from “Blocked” to “Allowed.” This adjustment will enable all pop-ups to display freely as you browse the web. If you prefer to allow pop-ups from specific websites, you can do so by adding those sites to the “Allow” list.Just click on the “Add” button, enter the URL of the desired site, and confirm your selection. Once you’ve made the necessary changes, you can close the settings tab, and your adjustments will be saved automatically. With pop-ups enabled in Microsoft Edge, you can enjoy an unobstructed online experience.Troubleshooting tips for how to remove pop-up blockers on MacEven after disabling pop-up blockers, you may encounter issues where certain pop-ups still do not appear. This can be frustrating, but there are several troubleshooting steps you can take to resolve these problems.First, ensure that you have disabled the pop-up blocker in the correct browser and that the changes have been saved. Sometimes, users may mistakenly believe they have made changes when they have not. Double-check each setting to confirm that the pop-up blocker is indeed disabled.Another common issue is that some websites may use additional methods to display content that may not trigger traditional pop-up settings. In such cases, you may want to clear your browser’s cache and cookies. This action can help eliminate any stored data that could be interfering with your browsing experience.To do this, navigate to the privacy settings of your browser and look for options related to clearing browsing data. Make sure to select both cache and cookies when performing this action.Additionally, consider checking if any browser extensions or plugins might be causing conflicts with pop-up settings. Some ad blockers or security extensions can inadvertently block pop-ups even when the browser’s built-in settings have been adjusted.Temporarily disabling these extensions can help you determine if they are the source of the issue. If you find that a particular extension is blocking pop-ups, you can either adjust its settings or look for alternatives that allow pop-ups while still providing the protection you desire.Conclusion and final thoughtsKnowing how to remove pop-up blockers on Mac can significantly enhance your browsing experience, allowing you to access all the content and features you desire without interruptions. While pop-up blockers are essential for preventing unwanted advertisements and intrusive content, knowing when and how to disable them can empower you to engage more fully with the web.By following the step-by-step instructions for different browsers, you can take control of your browsing environment and tailor it to your preferences. It’s important to strike a balance between security and accessibility.Understanding the implications of disabling pop-up blockers, as well as the potential for unwanted content, will help you make informed decisions about your browsing settings. Always remember to review your settings periodically and adjust them based on your evolving needs.