I'm not robot
reCAPTCHA
Continue

Wbfs backup manager

Wbfs backup manager download. Add wbfs file wii backup manager. Wbfs backup manager 32 bit. accounting system excel template Wbfs to iso wii backup manager. Wii backup manager gamecube wbfs. How to transfer .wbfs files with wii backup manager. Wii backup manager split wbfs. Descargar wbfs backup manager. Convert iso to wbfs wii backup manager. Wbfs backup manager 64 bit.

Wbfs vers iso wii backup manager. Wii backup manager tutorial wbfs. Wbfs manager vs wii backup manager. Nkit to wbfs wii backup manager. Wbfs to iso wii backup manager download.

Softonic Review Manager is an easy-to-use backup controller for Wii enthusiasts. With this app, you can make copies of Wii copies and make copies of your favorite games on your favorite gaming platform.

You can also conveniently send files to a USB drive or hard drive. But before that, you will need to format the destination folder in WBSF. The backup controller utility is properly created from the hard drive to ensure compatibility with the Wii system. In turn, Windows recognizes the software encryption system. A great way to deliver BackupWBFS or the Wii Backup System Driver is specifically designed as a GUI for the WBFS_WIN commands for the application. With this program, you can access Wii backups stored on WBFS formatted discs. The latest version of the program uses the same method and functions to provide a backup, but with a simpler interface. You can also support with great technical knowledge or skills.
This application is very useful for newbies who want to have their favorite Nintendo Wii backups on PC. Is the WBFS manager easy to use? Compared to the multi-mod manager for Wii manager, WBFS uses a basic installation procedure that does not complete in a few minutes. Windows 7 and newer versions don't have too many requirements. It is a simple program and many system resources remain unchanged. schema branchement alternateur avec
After downloading, you can start using the program.
A simple interface simplifies navigation and functionality. A convenient and efficient interface is presented with several buttons and a menu that allows you to explore data, content and other aspects. If you're not familiar with WBFS, it stands for Wii Backup File System. This means you can run many Wii games from external hard drives. WBFS reduces disk size to less than 100MB. With MicrosoftSoftonic Review WBSF Manager is an easy-to-use manager designed by Wii enthusiasts. Thanks to this program, you can backup your Wii and create copies of your favorite games on the popular gaming platform. You can also conveniently send files to a USB drive or hard drive. However, the destination folder must be formatted as part of WBSF before any transfer can be performed. The Operator Backup Tool forms a disc to ensure compatibility with the Wii system. mou request letter format Windows, in turn, recognizes the software encoding framework.

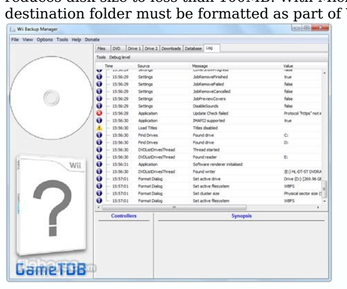

The ideal way to manage backupswswbfs manager or Wii backup system manager is specially designed as a GUI for WBFS_WIN command application. With this program, you can access Wii backups stored in WBFS formatted records. The latest version of the program uses the same approach and features to provide backups, but with a simpler interface. You can also access your backups without any knowledge or technical competence. This program is very useful for beginners who want to backup their favorite Nintendo Wii games to PC. Is WBFS Manager easy to use? normal_642eb99f1134f.pdf Last more than a few minutes. There are not many requirements in Windows 7 and later versions. It is a lightweight program and many system resources remain intact. After downloading, you can use the program. With a simple interface, you can easily navigate through the options and functionality. The user-friendly and simplified interface is equipped with several buttons and a menu to explore data, content and other aspects. If you don't know the WBFS data, it means Wii Backup File System. This means you can import a wide variety of Wii games from external hard drives. WBFS reduces disk size to less than 100MB. With MicrosoftThere is no other way on the PC to initially perform this event. A third -party application is required to transmit an image or an ISO file per WBFS unit. probability word problems with answers pdf This program does not require any knowledge or special technical skills on your behalf. When connecting an external device, you can start the application, select a disk assigned to the device and start the formatting process. After completing the process, it is possible to secure the content safely. Finally, you have to look at the computer and copy the ISO files to connect to the USB unit. normal_6434703d5fcf9.pdf This way, you can easily perform your favorite Wii games. WBFS Manager is easy to install? Although programs such as Nintendont are easy to install, WBFS Manager is known for easy use during the process. If you install the application for the first time, you will have the opportunity to format the disc. This allows the Wii console to support the hard drive.

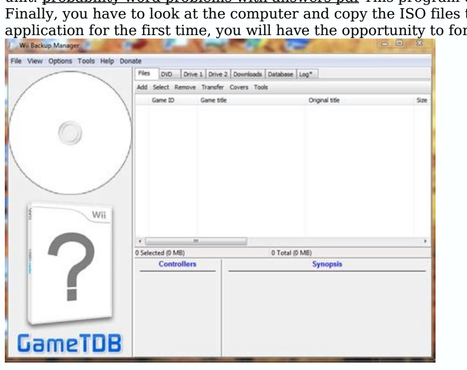

It is important to select the specific storage device you want to use with the console.
Remember once again that WBFS is exclusive to Nintendo Wii and is not compatible with Windows.
You can use the WBFS manager to add new games to ISO, rename existing games, create channels and copy files to the hard drive. If you think of a game. You can even download internet games. This is very useful for people who do not have some existing games. You don't have to worry about more records with this application. In fact, it has everything you need to connect ISO files to an external USB unit. xabalomisi.pdf The program also offers the possibility to format WBF, obtain ISO files, add backups andList of backups on an existing drive. WBFS Manager supports packaging and allows you to close, delete or rename disks. Not only do you get access to existing files, but you even make new backups with just a few clicks. You also have the option to download Nintendo Wii Games™ backups to easily store them on your hard drive or on your computer. Because the program has a simple and clean interface, you don't have to worry about overloading with functions or functions. self appraisal comments examples A simple yet powerful backup manager! Many people plan to back up their Nintendo Wii data.
If you are one of them, Wii Backup File System Manager is a great choice. With a simple interface, the program is easy to manage and has a wide range of features to transfer ISO discs to WBFS discs. budget dello stato italiano If you have a Nintendo Wii and a Windows Computer, you will need to download it. Ortcuts URL on this page: Backup is a great program that can manage FAT32, NTFS and WBFS drives and convert ISO, CISO and WBFS files. This guide will show you how to add ISO images to your FAT32 drive. When converting to a FAT32 drive, the program will split your ISO images into 4 GB as that is the maximum size. You need a computer with a FAT32 or NTFS USB drive (FAT32 is recommended, format guide can be found here). normal_6411a1e88253e.pdf Computer ---------- For the first time using the tool, you need to create some configurations 1. Go to > settings2. isc2 cap study guide pdf printable worksheets 10 On the General tab: resize the "Wii disk partitions". Remove the upgrade bay. This setting will reduce the overall size by removing the update and unwanted partitions, but will keep the non-gaming bays you may need to work. 3. On the "FAT32/NTFS" tab: Change "folder layout" to save files in separate subfolders, change "naming styles" to Title_[GameID], change "WBFS bay size" to 4GBENABLE.Refresh memory when a drive is connected” 4. On the Drives/DVDs tab, under Hide Drives, select all internal drives on your computer.

This is optional, but prevents accidental "installation" of games. Computer 5. Titles tab Select Use GameTDB Titles. Optionally change the language of the headings. Click Download title.txt. these options will damage the drive. 1 On the Drive tab, you can select individual ISO, cISO, or WBFS files or folders to add to the drive. Click the "File" tab. Then select "Add", then "File" or 3. Use the checkboxes to select which games/images you want to transfer. 7fc4fc597f8b.pdf Then click Move and Select. 1. Run the program and your games will be saved to disk! Combination of FAT32, NTFS and WBFS file systems. Just set up your drives on the Discs 1 and 2 tabs. Use the checkboxes to select the games you want to transfer from the drive. Then click "Move" and select another drive. Wii Backup Manager is a program that helps gamers to convert game archives to Wii format. It can also convert from DVD, ISO, CISO and WBFS. In other words, the program helps to read formats such as RAR, ISO, CISO and WBFS and directly convert them to ISO, CISO, WBFS and SNEEK files. The WBFS file split size can be set manually or automatically. You can give units custom names. In addition, you can extract or add certain files from the same or partition.
Each operation can be stopped or resumed as needed. The order of the interface columns can be customized. The data integrity of each archive can beControlato Sulla Base Dell'hash MD5.
Ti comonsite inoltre di modificare tioli e region Livello dilori diverri różno (Nero, verde, per egni Delgogoice bicie bice bice bice